

SKETCH PLAN SHOWING OF PLOT NO R.S.1502,1503 & L.R. PLOT NO-3920,
 MOUZA- BHIRINGI J.L.NO-119 P.S. DURGAPUR DIST- PASCHIM BARDHAMAN
 LAND AREA- 8 KATHA-14 CH.

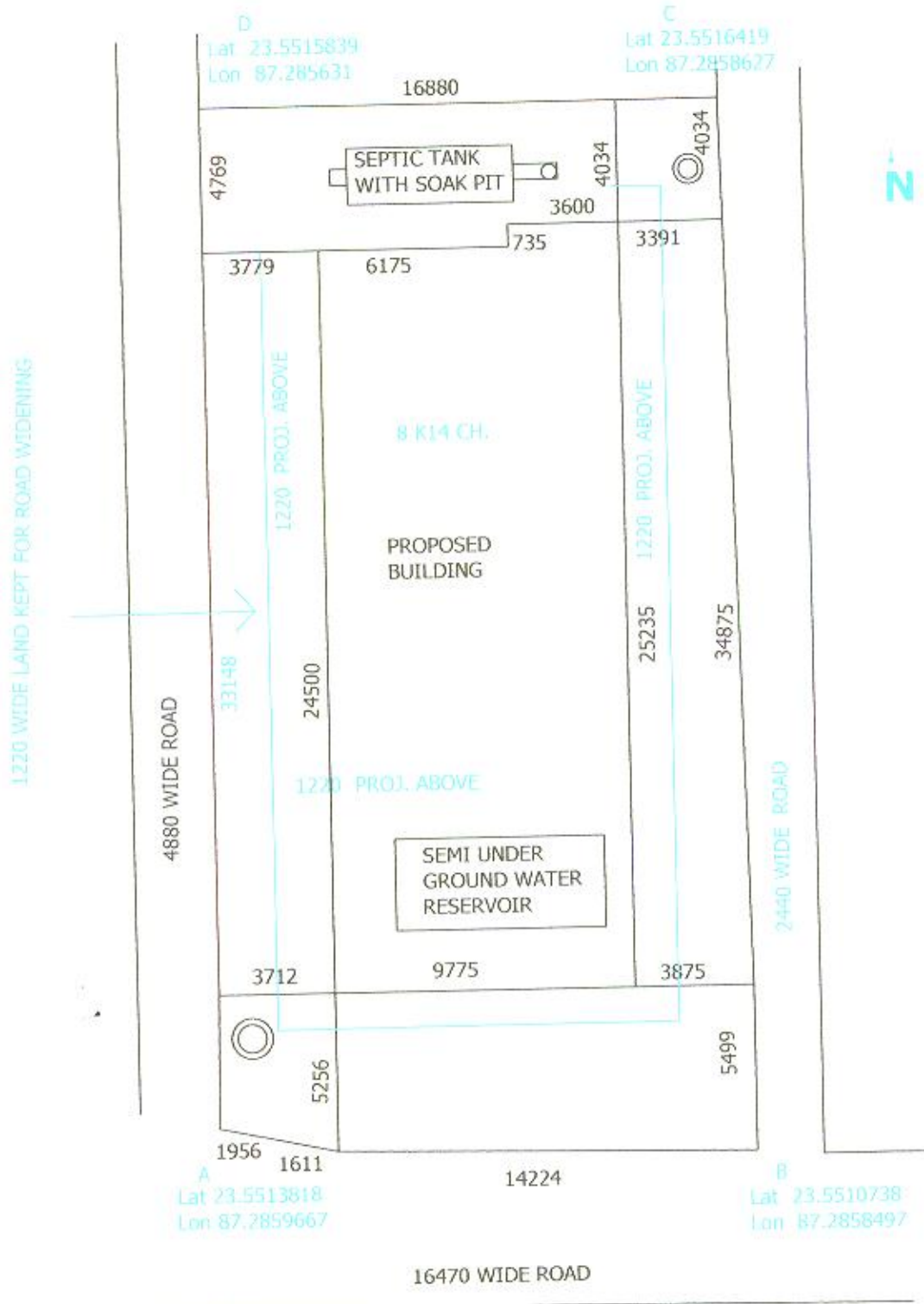

Banerji,
BHARAT PRASAD VERMA
 &
PRABHAKAR VERMA
 Surveyor, D.M.C., DURGAPUR
 C.E. No.-41178/2019-2020